

SECTION ON A-A

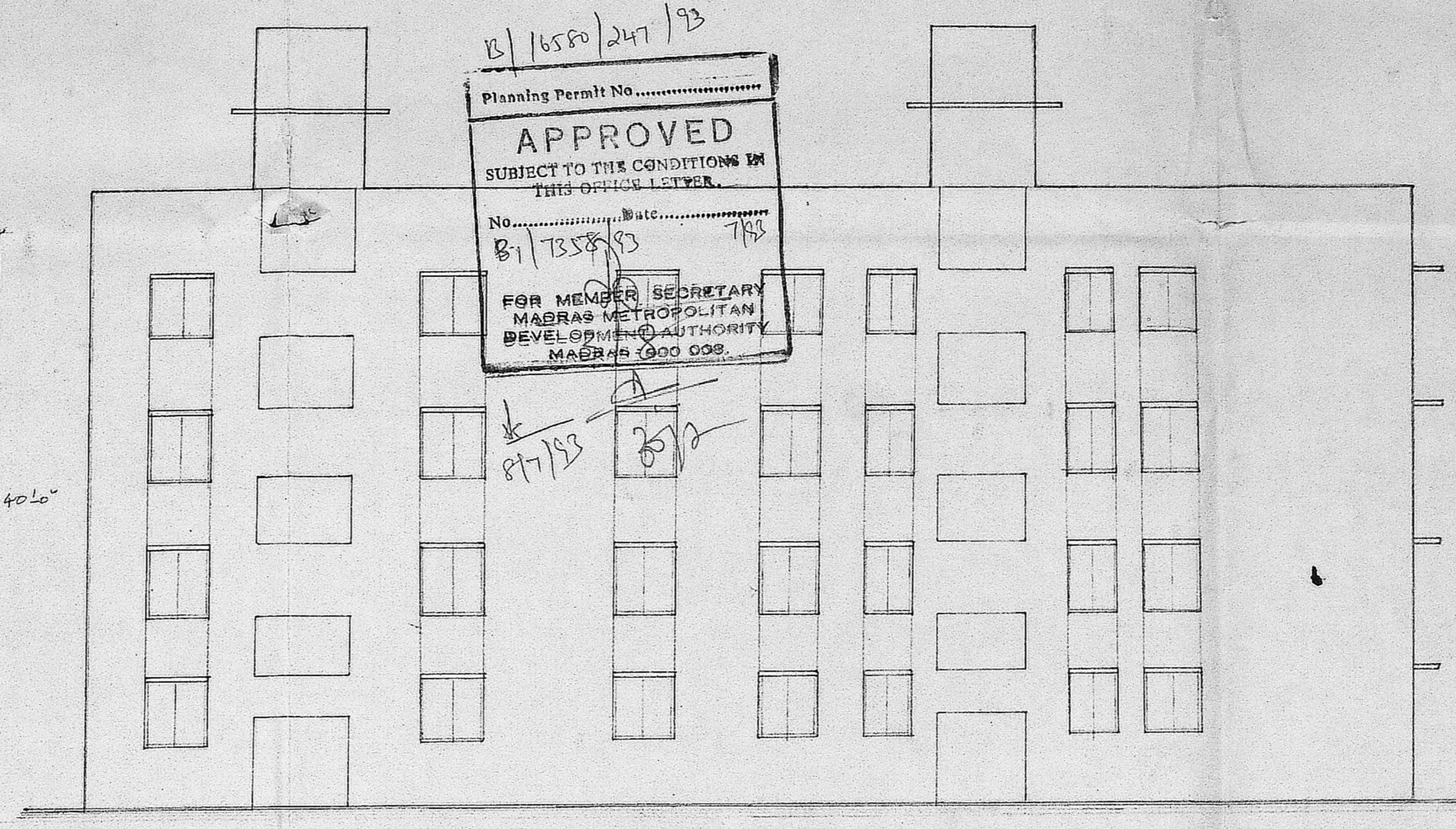

ELEVATION

B/16580/247/93  
 Planning Permit No. **APPROVED**  
 SUBJECT TO THE CONDITIONS IN THIS OFFICE LETTER.  
 No. B-17358/93  
 FOR MEMBER SECRETARY  
 MADRAS METROPOLITAN  
 DEVELOPMENT AUTHORITY  
 MADRAS 600 008.

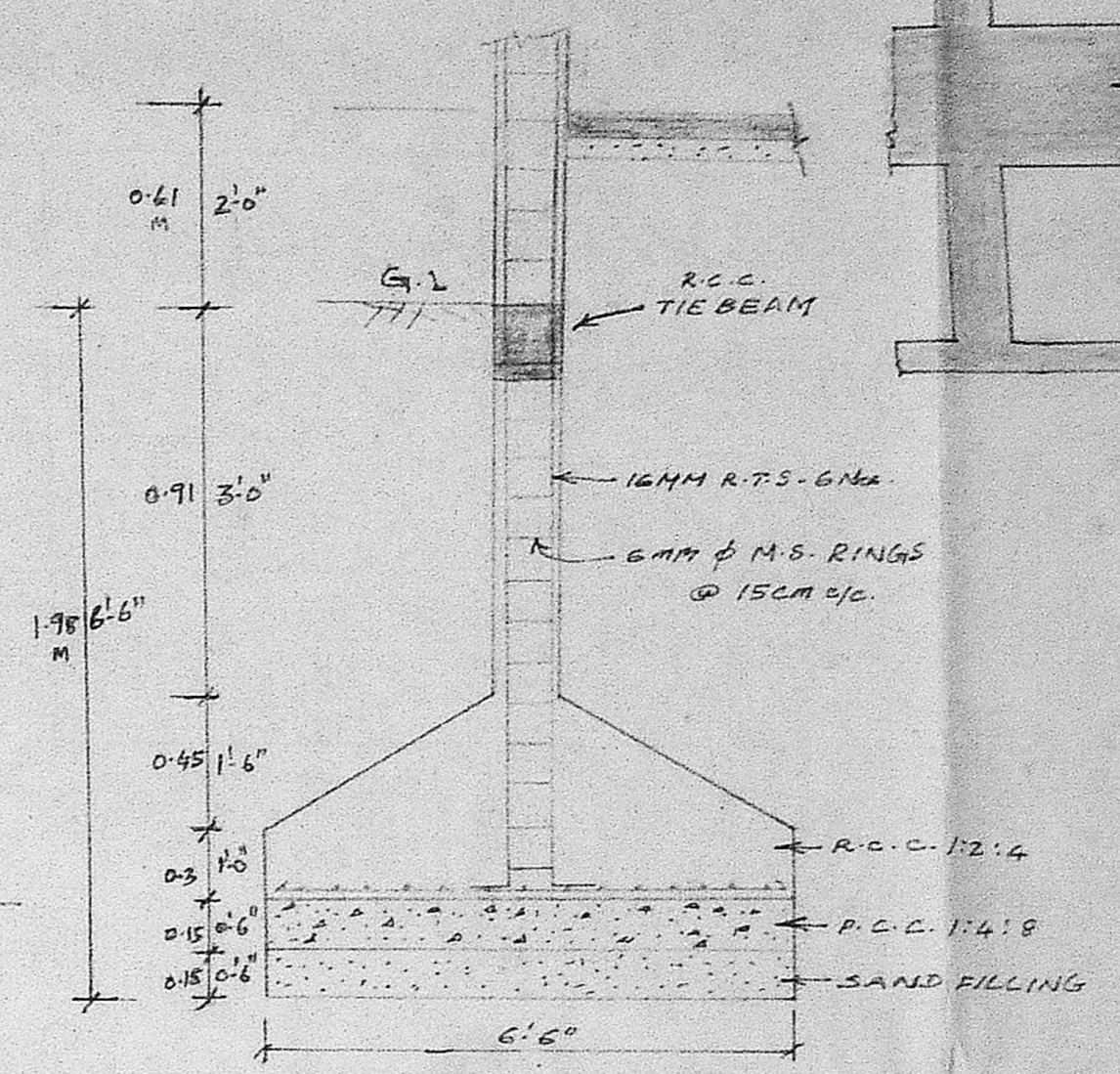

DETAILS OF R.C.C. COLUMN AND FOUNDATION

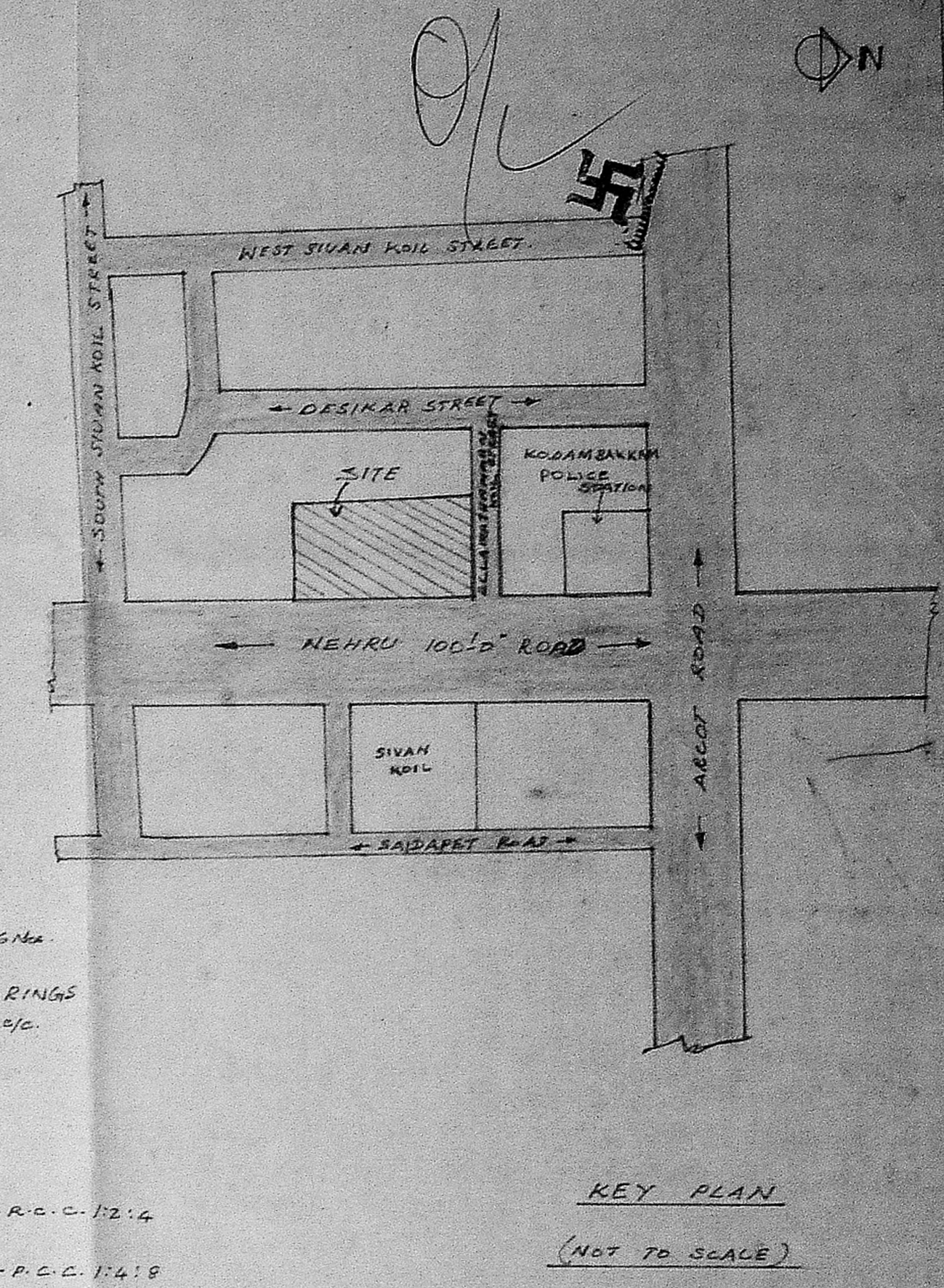

KEY PLAN  
(NOT TO SCALE)

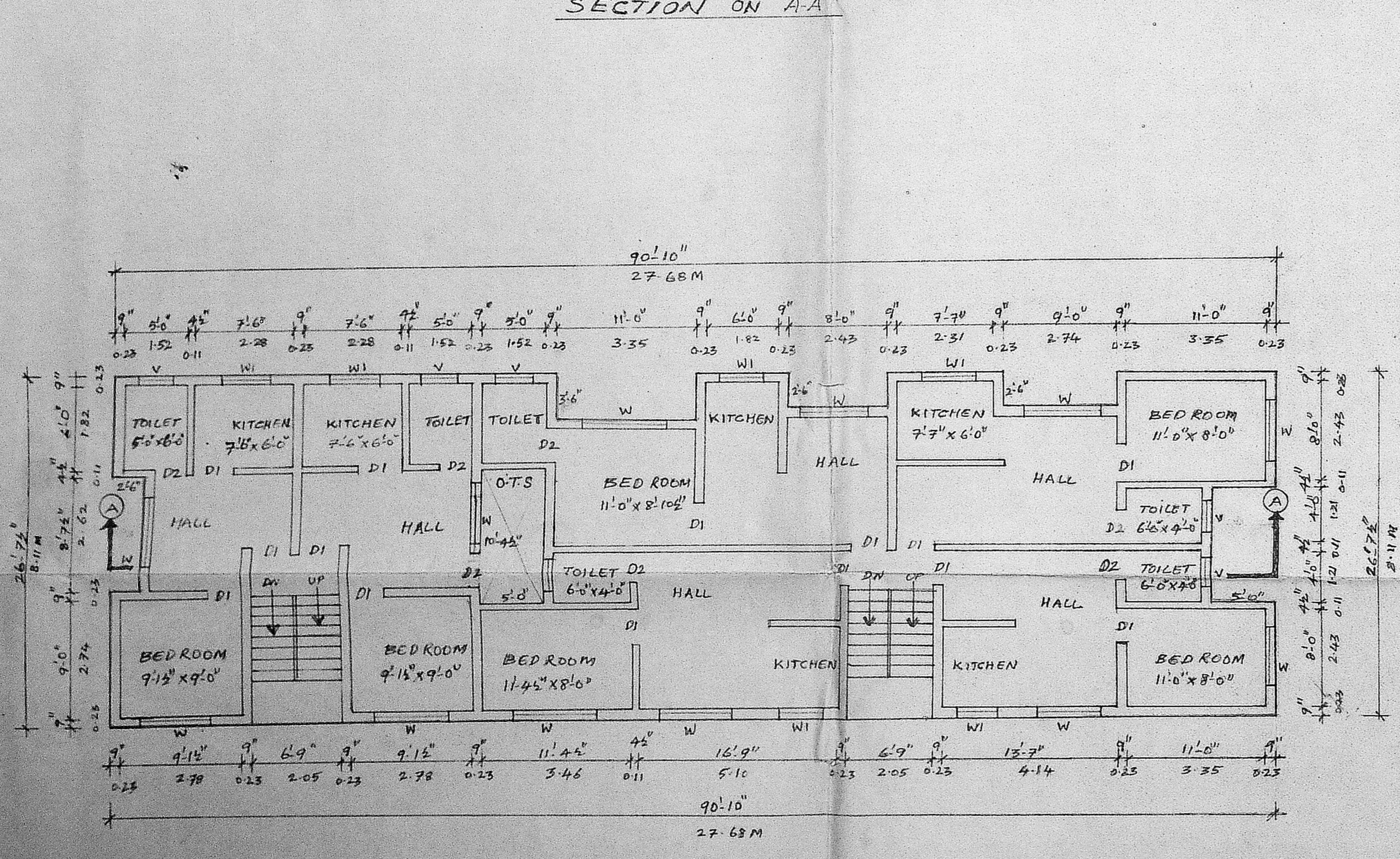

GROUND FLOOR PLAN

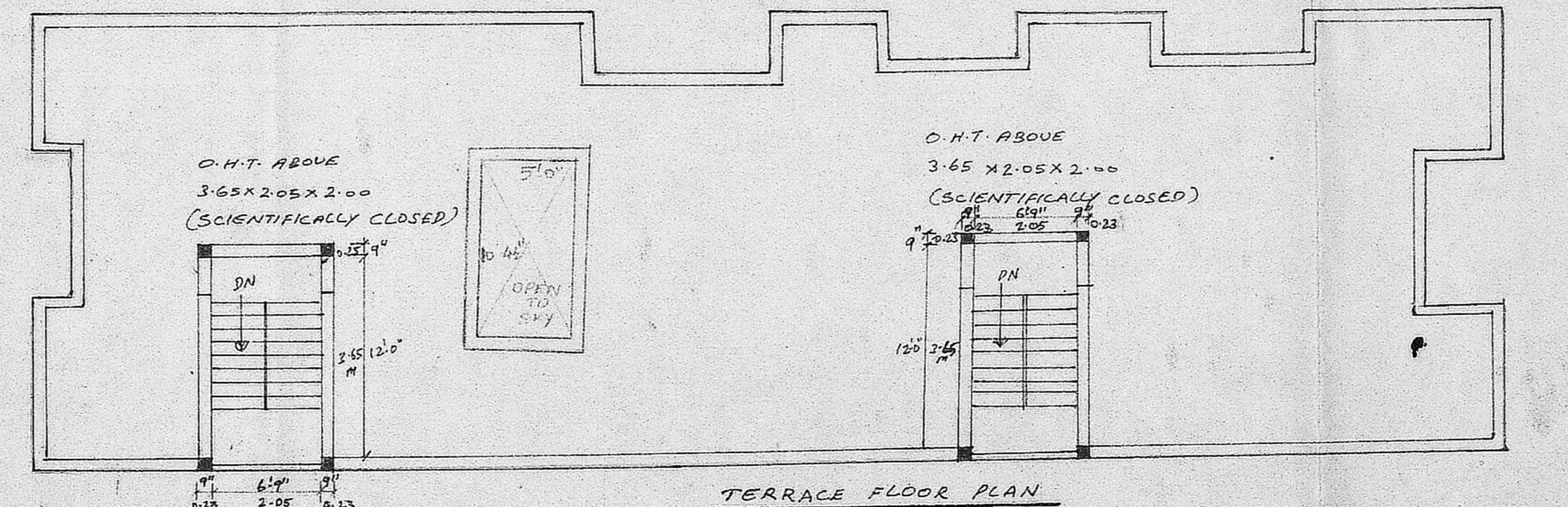

TERRACE FLOOR PLAN

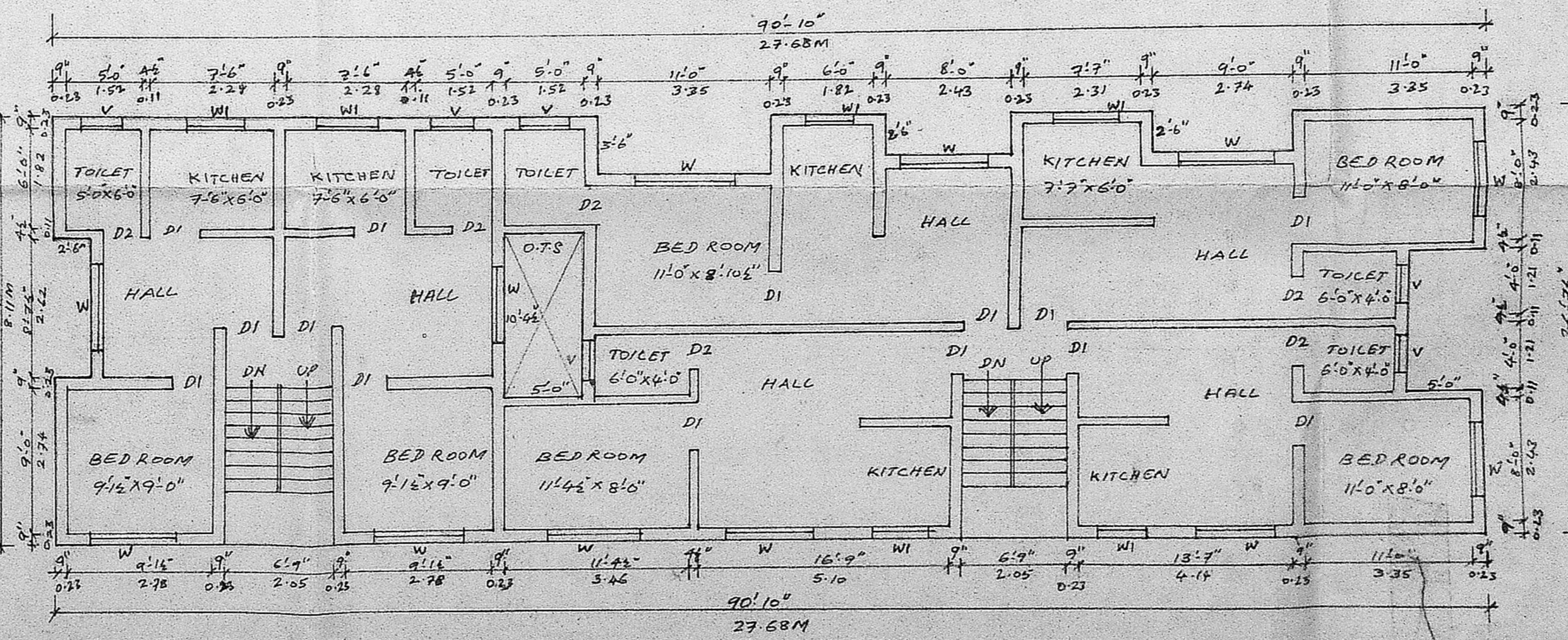

TYPICAL 1<sup>ST</sup>, 2<sup>ND</sup> AND 3<sup>RD</sup> FLOOR PLAN

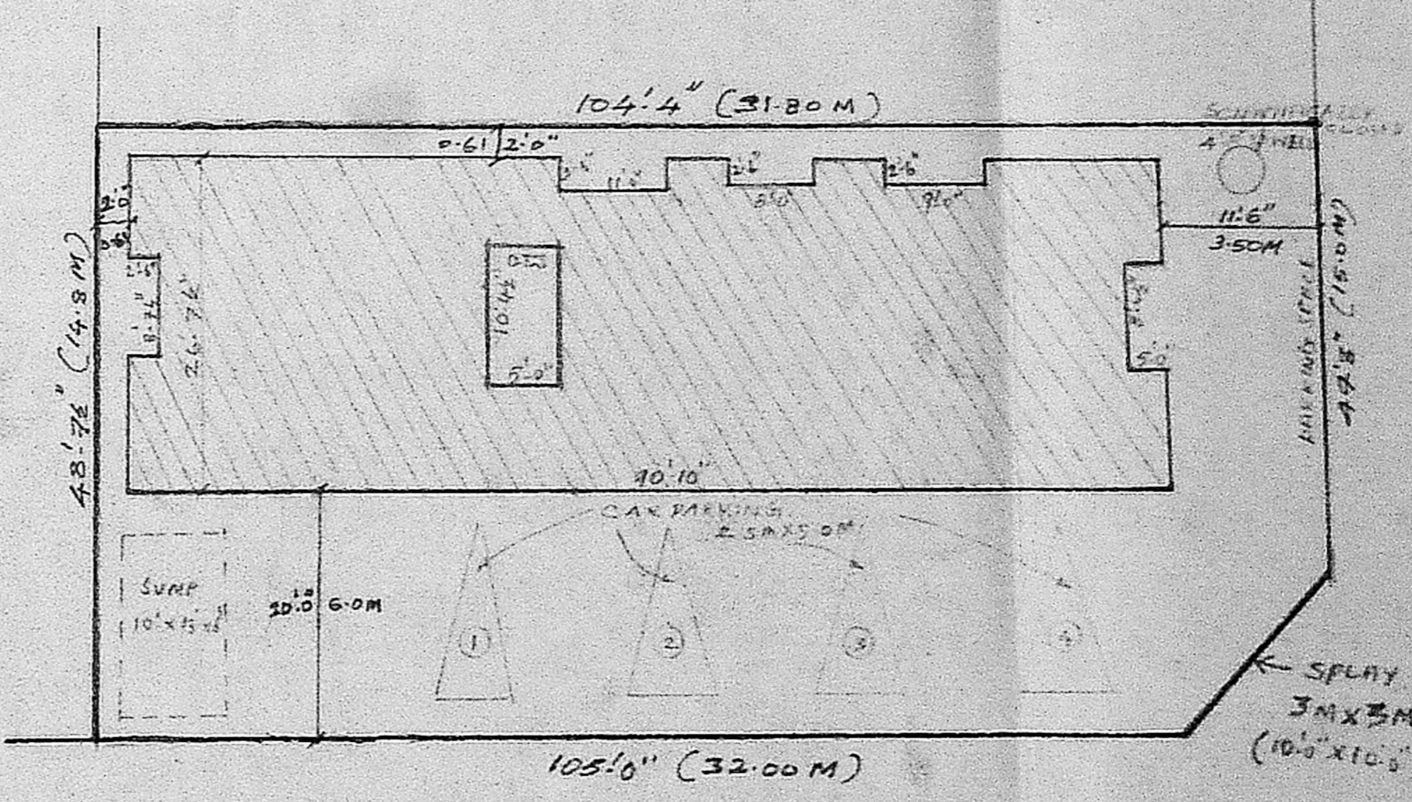

SITE PLAN  
SCALE 1:200

JOINERY DETAILS:

D1 - DOOR - 0.91 x 2.00    W1 - WINDOW - 0.91 x 1.37  
 D2 - DOOR - 0.75 x 2.00    Y - VENTILATOR - 0.75 x 0.61  
 W - WINDOW - 1.22 x 1.37

AREA STATEMENT	Sq. Ft.	Sq. M
PLOT EXTENT	5121.78	475.31
GROUND FLOOR	2227.00	206.97
FIRST FLOOR	2227.00	206.97
SECOND FLOOR	2227.00	206.97
THIRD FLOOR	2227.00	206.97

LEGEND:  
 [Hatched] PROPOSED WORK  
 [Dashed] EXISTING STREET  
 [Solid] PLOT OUT LINE

PLAN SHOWING THE PROPOSED RESIDENTIALS FLATS AT D.No. 72/3 IN T.S. No. 57 OF BLOCK No. 53, NEHRU 100' ROAD, KODAMBANKM DIVISION, MADRAS.

SCALE: (1" = 8'-0") 1:100

K. KUMAR  
 B.E., M.E., F.V., P.M.M., C.E., I.I.I.T., M.I.C.E.  
 CHARTERED ENGINEER / APPROVED VALUER  
 59, III MAIN ROAD, K.B. NAGAR, ADYAR  
 MADRAS-600 020. ☎: 412795

Licensed Surveyor, C-I  
 No. II 92-93/93-94  
 CORPORATION OF MADRAS.

Sig. OF LICENSED SURVEYOR

T.H. SIVAN KOIL  
 Sig. OF OWNER